

GENEALOGY
OF
CONSIDER SMITH

OF
NEW BEDFORD, MASS.

WITH NOTES ON ALLIED FAMILIES
OF
MASON AND THWING

By
LLEWELLYN TARBOX SMITH
BOSTON, MASS.

BOSTON
T. R. MARVIN & SON, PRINTERS
1915

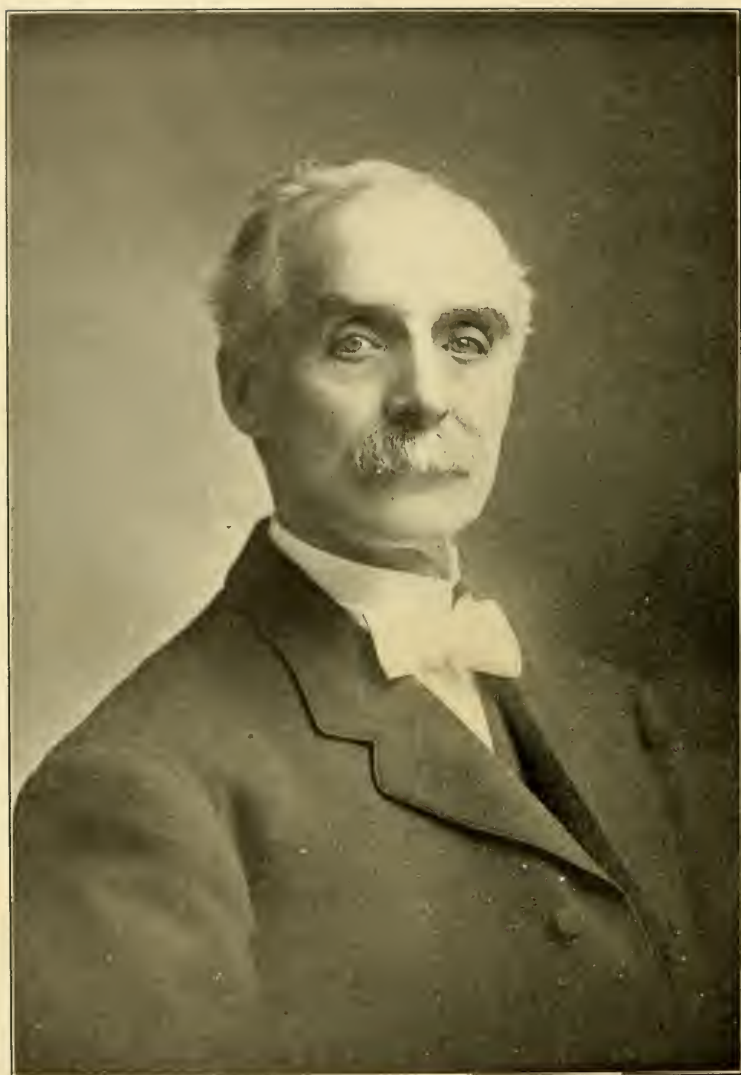

LLEWELLYN TARBOX SMITH

GENEALOGY

OF

CONSIDER SMITH

OF

NEW BEDFORD, MASS.

WITH NOTES ON ALLIED FAMILIES

OF

MASON AND THWING

By

LLEWELLYN TARBOX SMITH

BOSTON, MASS.

BOSTON

T. R. MARVIN & SON, PRINTERS

1915



This work is

DEDICATED TO THE MEMORY OF MY ANCESTORS

Who, as the early founders of New England, were a reverent, conscientious and industrious people. A consideration of their lives, hardships and achievements, cannot fail to prove beneficial.

It is the earnest hope of the author that the result of his labors may impart to others the same gratification that it has afforded him in its preparation.



CONSIDER SMITH FAMILY IN AMERICA

(1) CONSIDER¹ SMITH

Came from England with his parents, and settled in Falmouth, Mass. He married Parnel Mason of New Bedford, Mass., Dec. 4, 1806. She was born April 1, 1790, and died April 11, 1866. He was lost at sea off Cape Hatteras, Nov. 23, 1809, while on his way from Fairhaven, Mass., to Savannah, Ga., in the sloop Thetis. He was one of the twenty-nine who perished, there being only five survivors. He was then about twenty-three years of age. After his death his parents returned to England. His widow married Joshua Morse of Acushnet, Mass., in Nov., 1812. Children, born in New Bedford, Mass. :

2. i. CONSIDER² SMITH, b. Jan. 17, 1808; d. May 8, 1883.
 3. ii. MARY, b. Feb. 11, 1810; d. Mar. 6, 1886.
-

SECOND GENERATION

(2) CONSIDER² SMITH

(*Consider¹*) married first, Eliza Phinney Smith. She was born March 29, 1809, and died June 4, 1838. He married second, Emeline Sherman. She was born April 8, 1815, and

died April 25, 1842. He married third, Mary Elizabeth Tarbox of Bowdoinham, Me., Dec. 6, 1843. She was born Oct. 16, 1818, and died May 7, 1870. The first five children were born in New Bedford, Mass., and the remaining ones in Bowdoinham :

4. i. DANIEL WEBSTER,³ b. May 18, 1831 ; d. Dec. 6, 1869.
5. ii. MARY ELIZABETH GIFFORD, b. July 26, 1833 ; d. Mar. 21, 1890.
- iii. REUBEN MASON, b. May 10, 1837 ; d. Dec. 30, 1858 ; drowned.
6. iv. EMELINE FRANCES, b. Nov. 15, 1841 ; d. Dec. 10, 1871.
7. v. LLEWELLYN TARBOX, b. Jan. 10, 1845.
8. vi. CAROLINE SUSAN, b. Mar. 15, 1850.
9. vii. CECELIA ELIZABETH, b. May 18, 1851.
10. viii. HERBERT CLINTON, b. Feb. 26, 1855.

(3) MARY² SMITH

(*Consider*¹) married Leonard Hathaway of Acushnet, Mass. He was born in 1804, and died Feb. 19, 1853. Child :

- i. EDWARD W.,³ b. Aug. 21, 1852 ; d. July 28, 1853.

THIRD GENERATION

(4) DANIEL WEBSTER³ SMITH

(*Consider*,² *Consider*¹) married Abbie Henry Blake, Feb. 28, 1858. She was born May 31, 1836, and died Nov. 11, 1884. Children, born in Bowdoinham, Me. :

- i. LENA MARIA,⁴ b. in Nov., 1859 ; m. Edwin Jarvis Millay, Nov. 13, 1882. He was b. June 5, 1840. She d. Dec. 10, 1888.
11. ii. MARY ELIZABETH, b. July 23, 1869.

(5) MARY ELIZABETH GIFFORD³ SMITH

(*Consider*,² *Consider*¹) married David Mendall, April 25, 1852. He was born March 22, 1828, and died April 9, 1883. Children, born in Acushnet and Rochester, Mass.:

12. i. MARY ANN,⁴ b. May 18, 1856.
13. ii. DAVID WARREN, b. Sept. 28, 1858.
- iii. LUCY JANE, b. Oct. 17, 1861; m. Francis Rounseville, Oct. 4, 1885. He was b. April 30, 1860.
- iv. CHARLES CARROLL, b. Oct. 18, 1864; d. Feb. 25, 1867.
14. v. ARTHUR FRANKLIN, b. Aug. 2, 1869; d. Jan. 3, 1915.

(6) EMELINE FRANCES³ SMITH

(*Consider*,² *Consider*¹) married Moses Don Swift Douglas, Dec. 18, 1864. He was born Mar. 21, 1837. Children, born in Acushnet, Mass.:

15. i. EDGAR EMERSON,⁴ b. June 4, 1867.
16. ii. WALTER FRANKLIN, b. Aug. 22, 1869.

(7) LLEWELLYN TARBOX³ SMITH

(*Consider*,² *Consider*¹) married Harriet Murrell Thayer, in Chelsea, Mass., Nov. 1, 1871. She was born in Boston, Mass., Jan. 19, 1848, and died March 11, 1896. Child, born in Cambridge, Mass.:

- i. EMILY GERTRUDE,⁴ b. Mar. 23, 1873.

(8) CAROLINE SUSAN³ SMITH

(*Consider*,² *Consider*¹) married Stephen Jones Weston, Nov. 25, 1874. He was born July 22, 1850. Children, all born in Foxboro, Mass., except Jennie Louise, who was born in Rochester, Mass.:

17. i. EDNA SMITH,⁴ b. May 18, 1876.
18. ii. MARY ELIZABETH, b. Mar. 8, 1878.

- iii. THOMAS GLEASON, b. April 25, 1880; d. May 3, 1880.
- iv. JENNIE LOUISE, b. Feb. 22, 1882.
- 19. v. STEPHEN JONES, Jr., b. Aug. 13, 1887.
- vi. CARRIE HELEN, b. Dec. 8, 1893.

(9) CECELIA ELIZABETH³ SMITH

(*Consider*,² *Consider*¹) married Edward Greenleaf Spooner, at Rochester, Mass., Sept. 9, 1880. He was born in Fairhaven, Mass., Oct. 16, 1849. Children, born in Fairhaven :

- 20. i. EDWARD GREENLEAF,⁴ Jr., b. Nov. 1, 1886.
- ii. HAROLD SPRAGUE, b. Dec. 28, 1892.

(10) HERBERT CLINTON³ SMITH

(*Consider*,² *Consider*¹) married Mary Ellen Bissmore of Acushnet, Mass., Aug. 11, 1878. Children :

- 21. i. ARTHUR CLINTON,⁴ b. Mar. 24, 1880.
- 22. ii. LOTTIE AMELIA, b. Sept. 10, 1881.
- iii. LENA GERTRUDE, b. April 25, 1885.
- 23. iv. CARRIE LUELLA, b. Sept. 26, 1886.

FOURTH GENERATION

(11) MARY ELIZABETH⁴ SMITH

(*Daniel*,³ *Consider*,² *Consider*¹) married Ray Fletcher Smith, Feb. 23, 1898. He was born May 12, 1869. Children, born in Sioux City, Ia. :

- i. ALENE MARGARET,⁵ b. Dec. 5, 1899.
- ii. FRANCES NEWELL, b. June 5, 1907.

(12) MARY ANNA⁴ MENDALL

(*Mary*³ *Smith*, *Consider*,² *Consider*¹) married Henry Warren Braley, in Rochester, Mass., Oct. 21, 1878. He was born there March 23, 1858. Children, born in Rochester :

- 24. i. MARY ESTELLA,⁵ b. Oct. 15, 1879.
- 25. ii. JENNIE LOUISE, b. July 2, 1892.

(13) DAVID WARREN⁴ MENDALL

(*Mary*³ *Smith*, *Consider*,² *Consider*¹) married Hattie Parker Snell, in Marion, Mass., June 10, 1885. She was born in Rochester, Mass., Jan. 17, 1863. Children, born in Rochester :

- 26. i. FLORENCE INEZ,⁵ b. Feb. 10, 1886.
- ii. LENA FRANCES, b. Sept. 24, 1896.

(14) ARTHUR FRANKLIN⁴ MENDALL

(*Mary*³ *Smith*, *Consider*,² *Consider*¹) married Emma J. Melvin, Nov. 9, 1896. Children :

- i. HELEN BALDWIN,⁵ b. Nov. 15, 1897.
- ii. MARY SMITH, b. July 15, 1900.
- iii. DOROTHY FRANCES, b. Aug. 16, 1902.
- iv. DAVID WARREN, b. Jan. 6, 1904.
- v. LOUISA, b. Jan. 18, 1905.

(15) EDGAR EMERSON⁴ DOUGLAS

(*Emeline*³ *Smith*, *Consider*,² *Consider*¹) married Mary Ellen Boardman, Dec. 25, 1892. Children :

- i. EDGAR EMERSON,⁵ b. Dec. 12, 1893.
- ii. AGNES MAY, b. June 24, 1896.

(16) WALTER FRANKLIN⁴ DOUGLAS

(*Emeline*³ *Smith*, *Consider*,² *Consider*¹) married Cora Belle Bennett, June 1, 1893. She was born in New Bedford, Mass., Feb. 14, 1869. Children :

- i. MILDRED SMITH,⁵ b. Mar. 18, 1894.

- ii. WALTER ELWOOD, b. Mar. 2, 1896.
- iii. IRENE BENNETT, b. June 10, 1897.
- iv. MARION MCKINLEY, b. Aug. 18, 1898.
- v. HELEN OMAN, b. Aug. 27, 1907.

(17) EDNA SMITH⁴ WESTON

(*Caroline³ Smith, Consider,² Consider¹*) married Charles Emerson Vaughan, in New Bedford, Mass., June 30, 1896. He was born in Plymouth, Mass., Sept. 30, 1874. Children, born in New Bedford.

- i. HILDA WESTON,⁵ b. April 9, 1900.
- ii. HOWARD BRADFORD, b. Jan. 1, 1903.
- iii. ROGER HATHAWAY, b. June 17, 1906.
- iv. ROBERT BLANCHARD, b. Oct. 25, 1909.

(18) MARY ELIZABETH⁴ WESTON

(*Caroline³ Smith, Consider,² Consider¹*) married Frederick Elzworth Hathaway, in New Bedford, Mass., July 27, 1901. He was born there in 1879. Children, born in New Bedford :

- i. MARJORIE LOUISE,⁵ b. July 19, 1907.
- ii. RALPH BORDEN, b. April 6, 1910.

(19) STEPHEN JONES⁴ WESTON, JR.

(*Caroline³ Smith, Consider,² Consider¹*) married Ethel Wood Dean, in New Bedford, Mass., Oct. 2, 1912. She was born in Middleboro, Mass., Oct. 2, 1885.

(20) EDWARD GREENLEAF⁴ SPOONER, JR.

(*Cecelia³ Smith, Consider,² Consider¹*) married Charlotte Bruce, in Sherborn, Mass., May 17, 1911. She was born in Brookline, Mass., Dec. 22, 1884. Child, born in Fairhaven, Mass. :

- i. EDWARD BRUCE,⁵ b. Jan. 31, 1914.

(21) ARTHUR CLINTON⁴ SMITH

(*Herbert*,³ *Consider*,² *Consider*¹) married Florence Marion Wilcox, Dec. 5, 1906. She was born in Salem, Mass., May 12, 1883. Children :

- i. ELEANOR BAYFIELD,⁵ b. Sept. 13, 1908; d. Mar. 6, 1912.
- ii. ELLIOTT CLINTON, b. Feb. 26, 1913; d. July 3, 1913.

(22) LOTTIE AMELIA⁴ SMITH

(*Herbert*,³ *Consider*,² *Consider*¹) married Frank Harvey Quimby, in Brockton, Mass., Sept. 14, 1905. He was born in Sandwich, Mass., in 1881. Children, born in Campello, Mass. :

- i. MARION RUTH,⁵ b. April 29, 1908.
- ii. FRANK HARVEY, b. May 14, 1913.

(23) CARRIE LUELLE⁴ SMITH

(*Herbert*,³ *Consider*,² *Consider*¹) married in Brockton, Mass., Amedee V. Le Blanc of Nova Scotia, Dec. 12, 1910.

FIFTH GENERATION

(24) MARY ESTELLA⁵ BRALEY

(*Mary*⁴ *Mendall*, *Mary*³ *Smith*, *Consider*,² *Consider*¹) married Rubert Randolph Ryerson, in 1896. He was born in Bangor, Me., Aug. 1, 1870. The first three children were born in Rochester, Mass., and the remaining ones in South Swansea, Mass. :

- i. ELEANOR GERTRUDE,⁶ b. June 23, 1897.
- ii. ARTHUR FRANKLIN, b. Oct. 18, 1899.

- iii. VIOLA ELIZABETH, b. Sept. 23, 1906.
- iv. LUCY JANE, b. April 13, 1908.
- v. HAROLD MORSE, b. April 9, 1913.

(25) JENNIE LOUISE⁵ BRALEY

(*Mary⁴ Mendall, Mary³ Smith, Consider,² Consider¹*) married Herbert Albert Lawrence of Everett, Mass., Feb. 4, 1907. He was born in Canada, Dec. 15, 1888. Children, born in Rochester, Mass. :

- i. GEORGE HENRY,⁶ b. June 29, 1908.
- ii. CHARLES WILLIAM GROVER, b. Aug. 24, 1909.
- iii. ALBERT WESLEY, b. Nov. 19, 1911.
- iv. EDWARD SYLVANUS, b. Sept. 9, 1913.

(26) FLORENCE INEZ⁵ MENDALL

(*David⁴ Mendall, Mary³ Smith, Consider,² Consider¹*) married Ira Chase. Child, born in Rochester, Mass. :

- i. IRENE,⁶ b. —.



NOTES

ON THE

SAMPSON-MASON FAMILY

BY

LLEWELLYN T. SMITH



SAMPSON-MASON FAMILY

(1) SAMPSON¹ MASON

Came from London, England, to New England prior to July, 1649, and was an early resident of Dorchester, Mass. He married, before 1649, Mary Butterworth, and removed to Rehoboth, Mass., about 1657. He had fought with the Dragoons in Oliver Cromwell's Army in 1645. He became a member of the First Baptist Church under the teaching of Elder John Myles of Swansea, Mass. He died Sept. 15, 1676. She died Aug. 29, 1714. The first three children were born in Dorchester, Mass., and the remaining ones in Rehoboth, Mass. :

- i. NOAH,² b. Oct. 2, 1651; d. Mar. 2, 1700.
- ii. SAMPSON, b. in 1654.
- iii. JOHN, b. in 1656; d. Mar. 18, 1683.
- iv. SAMUEL, b. Feb. 12, 1657; d. Jan. 25, 1744.
- v. SARAH, b. Feb. 15, 1658.
- vi. MARY, Feb. 7, 1660; d. Nov. 15, 1727.
- vii. JAMES, b. Oct. 30, 1661.
- viii. JOSEPH, b. Mar. 6, 1663; d. May 19, 1748.
- ix. BETHIAH, b. Oct. 15, 1665; d. Aug. 27, 1741.
2. x. ISAAC, b. July 15, 1667; d. Jan. 25, 1742.
- xi. PELETIAH, b. April 1, 1669; d. Mar. 29, 1763.
- xii. BENJAMIN, b. Oct. 20, 1670; d. in Aug., 1740.
- xiii. THANKFUL, b. Oct. 27, 1672.

SECOND GENERATION

(2) ISAAC² MASON

(*Sampson*¹) married Hannah ———. The first six children were born in Rehoboth, Mass., and the remaining ones in Swansea, Mass.:

- i. HANNAH,³ b. Jan. 9, 1694; d. Feb. 26, 1697.
 - ii. Mary, b. Jan. 26, 1695; d. Mar. 4, 1697.
 - iii. ISAAC, b. Dec. 26, 1698; d. in 1732.
 - iv. SAMPSON, b. Feb. 24, 1700; d. in 1731.
 3. v. HEZEKIAH, b. June 6, 1704; d. April 4, 1781.
 - vi. NATHANIEL, b. May 10, 1705; d. in May, 1758.
 - vii. OLIVER, b. Aug. 20, 1706; d. Dec. 11, 1787.
 - viii. HANNAH, b. in Mar., 1710; m. Samuel Lewis, Dec. 27, 1727.
 - ix. BENJAMIN, b. April 10, 1711.
 - x. MARY, b. May 21, 1713.
-

THIRD GENERATION

(3) HEZEKIAH³ MASON

(*Isaac*,² *Sampson*¹) married Rebecca Martin, July 23, 1730. She was born Feb. 19, 1709. Children, born in Swansea, Mass.:

- i. MELATIAH,⁴ b. April 19, 1731; d. Dec. 27, 1831.
4. ii. HEZEKIAH, b. Aug. 11, 1732; d. Jan. 22, 1801.
- iii. JEREMIAH, b. Aug. 11, 1732; d. young.
- iv. PHEBE, b. Dec. 17, 1736; d. July 23, 1778.



REUBEN^s MASON, 1757-1806
Of New Bedford, Mass., Sea Captain

FOURTH GENERATION

(4) HEZEKIAH⁴ MASON

(*Hezekiah*,³ *Isaac*,² *Sampson*¹) married Parnel West, Nov. 28, 1756. She was born April 28, 1738, and died June 25, 1831. She was a descendant of Richard Warren, who came over in the Mayflower. Children, born in Freetown, Mass. :

- i. REBECCA,⁵ m. Joseph Tabor.
- ii. SUSANNAH, m. William Bly, Oct. 9, 1783.
- iii. HEZEKIAH, m. Sally Rounseville, May 22, 1803; d. July 10, 1858.
5. iv. REUBEN, b. Sept. 4, 1757; d. Nov. 2, 1806.
- v. BENJAMIN.
- vi. MARY, m. Amasa Fuller, Oct. 28, 1781.
- vii. RICHARD.
- viii. PELEG, d. young.
- ix. THOMAS, d. young.
- x. PHEBE, m. William Keene.

FIFTH GENERATION

(5) REUBEN⁵ MASON

(*Hezekiah*,⁴ *Hezekiah*,³ *Isaac*,² *Sampson*¹) married Thankful Tobey, Sept. 12, 1778. She was born March 31, 1757, and died Aug. 19, 1802. Children, born in Freetown, Mass. :

- i. RUTH,⁶ b. Oct. 6, 1779; d. Mar. 10, 1821; m. Joseph Weldon.
- ii. Silvina, b. Mar. 22, 1781; d. Aug. 30, 1807; m. ——— Cook.
- iii. CHARLES.

- iv. RICHARD, b. April 2, 1785.
- v. GRACE.
- vi. BETSEY, b. Mar. 9, 1788; d. Sept. 5, 1808; m. ———
Tollman.
- 6. vii. PARNEL, b. April 1, 1790; d. April 11, 1866.
- viii. MARY, b. June 27, 1793; d. Jan. 7, 1855; m. Job
Gray.
- ix. REUBEN, b. Jan. 3, 1797; m. Hannah White. She
d. in 1881.

SIXTH GENERATION

(6) PARNEL⁶ MASON

(*Reuben*,⁵ *Hezekiah*,⁴ *Hezekiah*,³ *Isaac*,² *Sampson*¹) married first, Consider Smith, Dec. 4, 1806. He was lost at sea, Nov. 23, 1809. She married second, Joshua Morse, in Nov., 1812. Children, by her first marriage, born in New Bedford, Mass. :

- i. CONSIDER,⁷ b. Jan. 17, 1808; d. May 8, 1883.
- ii. MARY, b. Feb. 11, 1810; d. Mar. 6, 1886.



NOTES
ON THE
BENJAMIN THWING FAMILY
BY
LLEWELLYN TARBOX SMITH



BENJAMIN THWING FAMILY

(1) BENJAMIN¹ THWING

Was born in England, about 1619, and came from London to New England in April, 1635. He married Deborah ———. He died in 1672. Children, born in Boston, Mass.:

- i. DEBORAH,² b. May 17, 1642; d. Aug. 23, 1642.
 2. ii. JOHN, b. Nov. 21, 1644; d. Sept. 6, 1690.
 - iii. BENJAMIN, b. in July, 1647; d. Jan. 14, 1681; m. Abigail Dickerson.
 - iv. RACHEL, b. Mar. 12, 1650.
 - v. EDWARD, b. Nov. 14, 1652; d. Feb. 12, 1707; m. Elizabeth Lawson.
 - vi. WILLIAM, b. Dec. 28, 1656; m. Ruth Chapen, Jan. 26, 1698.
 - vii. DEBORAH, b. Jan. 13, 1659.
-

SECOND GENERATION

(2) JOHN² THWING

(*Benjamin*¹) married Mary Messinger, Jan. 6, 1669. She was born in 1650, and died in 1705. Children, born in Boston, Mass.:

3. i. JOHN,³ b. Oct. 16, 1670.

- ii. DEBORAH, b. Mar. 29, 1673; m. Samuel Hood, July 17, 1692.
- iii. HANNAH, b. Mar. 4, 1675.
- iv. MARY, b. April 12, 1677; m. William Miller.
- v. RACHEL, b. Jan. 31, 1681; m. John Dorrell, Nov. 7, 1706.
- vi. BENJAMIN, bap. Oct. 8, 1682.
- vii. SARAH, b. Feb. 22, 1685; m. John Ruggles.
- viii. BENJAMIN, b. June 6, 1688; m. Rebecca Haley, Dec. 14, 1710.

THIRD GENERATION

(3) JOHN³ THWING

(*John*,² *Benjamin*¹) married Martha Drew, Aug. 14, 1692.

Children, born in Boston, Mass.:

- i. JOHN,⁴ b. June 2, 1693; m. Mercy Jones, in June, 1718.
- ii. MARY, b. Sept. 14, 1695; d. Aug. 17, 1765.
- iii. MARTHA, b. Mar. 24, 1699; d. Oct. 27, 1784; m. John Ivory, Feb. 24, 1729.
- iv. JAMES, b. Jan. 18, 1701.
- 4. v. NATHANIEL, b. Aug. 17, 1703; d. April 18, 1768.
- vi. RACHEL, b. July 5, 1705; m. Thomas Johnson, June 22, 1730.
- vii. SARAH, b. Mar. 2, 1709; d. Sept. 15, 1789.

FOURTH GENERATION

(4) NATHANIEL⁴ THWING

(*John*,³ *John*,² *Benjamin*¹) married Joanna Davis, in 1727. She was born May 27, 1707, and died Sept. 5, 1794. Children, born in Boston, Mass.:

- i. MARY,⁵ b. Dec. 18, 1728; d. Aug. 14, 1748.

- ii. SARAH, b. Mar. 17, 1730; d. July 23, 1730.
- 5. iii. NATHANIEL, b. June 26, 1731; d. April 6, 1817.
- iv: JAMES, b. April 15, 1733; d. Dec. 11, 1789; m.
Martha Clapp, Mar. 15, 1757.
- v. JOHN, b. Aug. 22, 1734; d. July 15, 1735.
- vi. BENJAMIN, b. Jan. 5, 1736; d. July 10, 1757.
- vii. SARAH, b. May 4, 1737; d. Sept. 3, 1753.
- viii. JOANNA, b. Nov. 28, 1738; d. Oct. 8, 1739.
- ix. WILLIAM, b. May 16, 1740; d. Feb. 4, 1747.
- x. JOANNA, b. June 21, 1741; d. Feb. 26, 1814; m.
David Tilden, June 16, 1763.
- xi. DANIEL, b. Dec. 3, 1742; d. April 7, 1814.
- xii. SAMUEL, b. June 1, 1744; d. Dec. 17, 1803; m. Ruth
Lamb.
- xiii. MARTHA, b. Nov. 13, 1746; d. Sept. 26, 1747.
- xiv. MARY, b. Sept. 27, 1750; d. Sept. 4, 1812; m. Jona-
than Williams.

FIFTH GENERATION

(5) NATHANIEL⁵ THWING

(*Nathaniel*,⁴ *John*,³ *John*,² *Benjamin*¹) married Abigail Greenough, Nov. 2, 1756. She was born in April, 1730, and died July 18, 1806. Children:

- i. NATHANIEL, b. Jan. 30, 1758; d. April 9, 1820; m.
Mary Eastman, Mar. 29, 1792.
- ii. SARAH, b. June 12, 1759; d. June 2, 1804.
- iii. ABIGAIL, b. Jan. 9, 1761; d. Oct. 13, 1761.
- iv. ABIGAIL, b. Oct. 15, 1762; d. Oct. 31, 1762.
- 6. v. MARY, b. July 31, 1764; d. April 4, 1805.
- vi. SUSANNAH, b. Mar. 3, 1768; d. Sept. 1, 1851.
- vii. JOHN GREENOUGH, b. Sept. 29, 1772; d. Mar. 1,
1835; m. Priscilla Trott, Aug. 26, 1798.

SIXTH GENERATION

(6) MARY⁶ THWING

(*Nathaniel*,⁵ *Nathaniel*,⁴ *John*,³ *John*,² *Benjamin*¹) married James Hawthorne, Nov. 9, 1785. He was born June 1, 1760, and died July 21, 1844. Children :

- i. JAMES THWING,⁷ b. June 1, 1786 ; d. Jan. 1, 1856.
- ii. MARY WILLIAMS, b. Nov. 19, 1788 ; m. Joseph Wheeler, Nov. 25, 1807.
- iii. SUSANNAH, b. Nov. 26, 1789 ; d. Nov. 29, 1823 ; m. Jonathan Whiting, Sept. 20, 1811.
7. iv. MARTHA THWING, b. Sept. 25, 1792 ; d. Jan. 7, 1857.
- v. SAMUEL, b. Sept. 14, 1794 ; d. Dec. 13, 1858 ; m. Elizabeth Newell, Aug. 20, 1832.
- vi. ELIZA GREENOUGH, b. Nov. 1, 1796 ; m. Charles Newell.
- vii. CHARLES, b. Aug. 25, 1798 ; d. May 9, 1860 ; m. Margaret Mustard, April 13, 1826.
- viii. HARRIET ATWOOD, b. July 16, 1802 ; m. John Mustard, Nov. 5, 1826.

SEVENTH GENERATION

(7) MARTHA THWING⁷ HATHORN

(*Mary*⁶ *Thwing*, *Nathaniel*,⁵ *Nathaniel*,⁴ *John*,³ *John*,² *Benjamin*¹) married Philip Tarbox, Sept. 6, 1810. He was born March 5, 1788, and died Jan. 23, 1839. Children :

8. i. JOSEPH HILL,⁸ b. Sept. 1, 1811 ; d. Sept. 29, 1852.
- ii. CYRUS EDWIN, b. Mar. 29, 1813 ; d. June 20, 1830 ; drowned.
- iii. EVANDER, b. Mar. 29, 1814 ; d. Oct. 17, 1879.

9. iv. ELBRIDGE HATHORN, b. April 18, 1817; d. Oct. 24, 1865.
 10. v. MARY ELIZABETH, b. Oct. 16, 1818; d. May 7, 1870.
 vi. CAROLINE SUSAN, b. Nov. 2, 1823; d. July 31, 1887.
 vii. LLEWELLYN, b. in May, 1824; d. Sept. 13, 1841; drowned.

EIGHTH GENERATION

(8) JOSEPH HILL⁸ TARBOX

(*Martha⁷ Hathorn, Mary⁶ Thwing, Nathaniel,⁵ Nathaniel,⁴ John,³ John,² Benjamin¹*) married Maria Rogers, in Oct., 1836.

Children :

- i. EDWIN,⁹ b. Jan. 11, 1838; d. July 14, 1861.
- ii. JOSEPH, b. Nov. 12, 1840; d. Dec. 30, 1868.
- iii. MARY MARIA, b. Aug. 2, 1844; d. in 1908.
- iv. PHILIP SIDNEY, b. June 8, 1847; d. Sept. 14, 1849.
- v. SIDNEY, b. Nov. 12, 1851; d. Feb. 24, 1876.

(9) ELBRIDGE HATHORN⁸ TARBOX

(*Martha⁷ Hathorn, Mary⁶ Thwing, Nathaniel,⁵ Nathaniel,⁴ John,³ John,² Benjamin¹*) married first, Harriet S. Hilton, June 30, 1838. He married second, Amanda M. Burns, Oct. 27, 1850. Children :

- i. ELBRIDGE EVANDER,⁹ b. May 2, 1839; d. Oct. 31, 1858.
- ii. WILLIAM HILTON, b. Mar. 4, 1846.
- iii. JOSHUA, b. May 10, 1849; d. Nov. 25, 1849.
- iv. FLORA ELLEN, b. July 11, 1853; d. Feb. 12, 1880.
- v. HARRIET SPEAR, b. Sept. 21, 1855; d. July 28, 1876.
- vi. SARAH AMANDA, b. Sept. 30, 1858.

. (10) MARY ELIZABETH⁸ TARBOX

(*Martha*⁷ *Hathorn*, *Mary*⁶ *Thwing*, *Nathaniel*⁵ *Nathaniel*⁴ *John*³ *John*² *Benjamin*¹) married Consider Smith, Dec. 6, 1843. Children :

- i. LEWELLYN TARBOX,⁹ b. Jan. 10, 1845.
- ii. CAROLINE SUSAN, b. Mar. 15, 1850.
- iii. CECELIA ELIZABETH, b. May 18, 1851.
- iv. HERBERT CLINTON, b. Feb. 26, 1855.



